RYAN HILL

ryanhill.me

137 Leopold Street

From **£130** pppw

£158 pppw including bills · Price for 2027/28







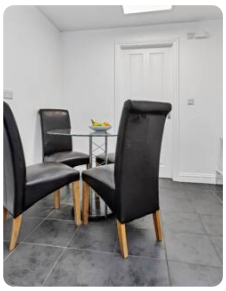

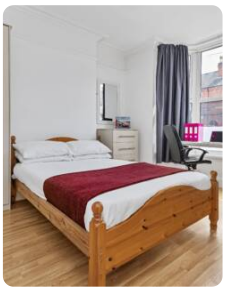

Top features

4 bed · 2 bath · 0.6m to uni · Fully furnished · 0.4m to town

The house

GUARANTEED superfast Wi-Fi signal in every bedroom!

Newly refurbished top-to-bottom, this fantastic extended house has wooden floors throughout. Magnificent living room with two sofas & 37" LED HD TV, large open-plan kitchen / dining-room, 4 large double bedrooms, 2 bathrooms. Laundry room in basement.

Excellent location in the really popular Golden Triangle area - close to campus & town centre - this is an exceptional opportunity to live in a truly amazing house.

The enclosed zero maintenance garden is perfect for BBQs; there is a pub style picnic bench, and a lockable bike storage shed. Exclusive use of private lockable alleyway gate to garden provides added security. PIR security lights in alleyway and back door / garden area for added peace of mind.

Deposit £350 per person

Everything included

- Chest of drawers
- Wardrobe
- Double bed
- Desk
- Desk chair
- TV
- Sofa
- Double glazing
- Smoke detectors
- Carbon monoxide detector
- Washing machine
- Fridge/freezer
- Vacuum cleaner
- Gardener
- Garden
- Central heating
- Double bedrooms
- Bike storage
- Bills inc. option available

Come and see it

Scan the QR code to see every photo of 137 Leopold Street and book a viewing.

T 01509 558 888 **E** hello@ryanhill.me **W** ryanhill.me

Details correct on 24 November 2026. Images for illustration purposes only; furniture and decor may vary.