RYAN HILL

ryanhill.me

14 Burleigh Road

From **£140** pppw

£165 pppw including bills · Price for 2027/28







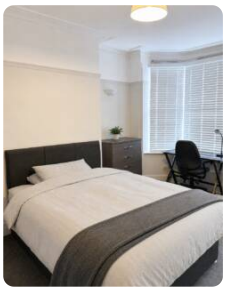

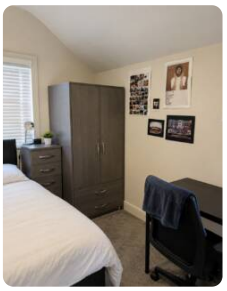

Top features

5 bed · 2 bath · furnished · 0.7m to uni · 0.4m to town

The house

This impressive five-bedroom Victorian property beautifully combines traditional character with modern comfort, having been finished to a high standard throughout. Featuring five generously sized bedrooms and two bathrooms, the property offers spacious and stylish student living in a highly desirable location. Ideally situated within easy walking distance of both Loughborough University and the town centre, the property also benefits from a private garden, perfect for relaxing, socialising and enjoying those warmer summer days.

Bills included

Gas · Water · Electricity

Property details

Council tax	**Band C**
EPC rating	**E**

Safety certificates

✓ EICR · ✓ Gas Safety certificate

Documents available on request.

Come and see it

Scan the QR code to see every photo of 14 Burleigh Road and book a viewing.

T 01509 558 888 **E** hello@ryanhill.me **W** ryanhill.me

Details correct on 23 November 2026. Images for illustration purposes only; furniture and decor may vary.