RYAN HILL

ryanhill.me

14 Oxford Street

From **£120** pppw

£149 pppw including bills · Price for 2027/28





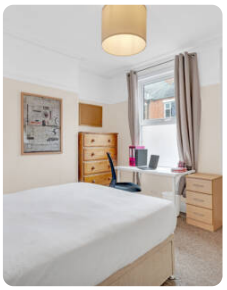

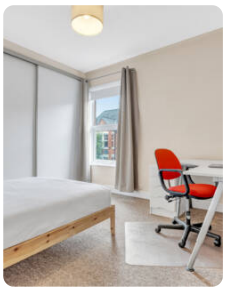

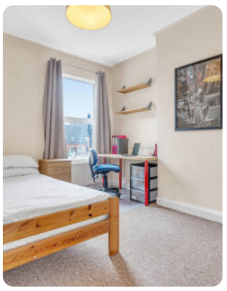

Top features

3 bed · 1 bath · furnished · garden · permit · 0.5m to uni · 0.5m to town

The house

This charming three-bedroom mid-terrace property offers comfortable and welcoming student living, featuring three generously sized double bedrooms, all fully furnished throughout. The bright and airy kitchen provides a lovely space for everyday living, while the cosy lounge is perfect for relaxing and socialising with housemates. A spacious shower room adds convenience, while the private paved rear garden offers a fantastic low-maintenance outdoor space, complete with secure bike storage.

Everything included

- ✓ Smoke detectors
- ✓ Carbon monoxide detector
- ✓ Fridge/freezer
- ✓ Washing machine
- ✓ Sofa
- ✓ Double bed
- ✓ Desk
- ✓ Desk chair
- ✓ Wardrobe
- ✓ Chest of drawers
- ✓ Bike storage

Bills included

Gas · Water · Electricity · Broadband · TV licence

Property details

Council tax	**Band A**
EPC rating	**D**

Safety certificates

✓ EICR · ✓ Gas Safety certificate

Documents available on request.

Come and see it

Scan the QR code to see every photo of 14 Oxford Street and book a viewing.

T 01509 558 888 **E** hello@ryanhill.me **W** ryanhill.me

Details correct on 23 November 2026. Images for illustration purposes only; furniture and decor may vary.