RYAN HILL

ryanhill.me

19 York Road

From **£110** pppw

£135 pppw including bills · Price for 2027/28









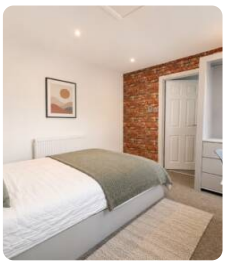

Top features

6 bed · 2 bath · furnished · permit · 0.7 to uni · 0.5 to town

The house

This impressive six-bedroom, two-bathroom student property has been finished to a high standard throughout, offering stylish and spacious living in a fantastic location. Featuring six generously sized bedrooms and large communal living areas, the property provides the perfect setting for relaxing, entertaining and socialising with housemates. Outside, the garden offers a great space for enjoying summer BBQs and unwinding with friends. Ideally situated within easy walking distance of both Loughborough University and the town centre, this superb student home combines quality, comfort and generous living space.

Bills included

Gas · Water · Electricity

Property details

Council tax	**Band D**
EPC rating	**D**

Safety certificates

EICR · Gas Safety certificate

Documents available on request.

Come and see it

Scan the QR code to see every photo of 19 York Road and book a viewing.

T 01509 558 888 **E** hello@ryanhill.me **W** ryanhill.me

Details correct on 22 November 2026. Images for illustration purposes only; furniture and decor may vary.