RYAN HILL

ryanhill.me

29 Sovereign Court

From **£130** pppw

£165 pppw including bills · Price for 2027/28





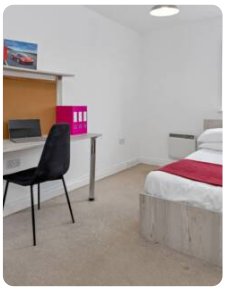

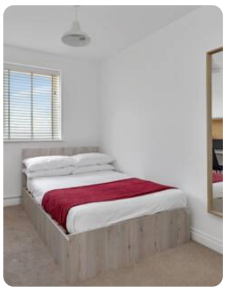



Top features

2 bed · 1 bath · furnished · car park · 1.0m to uni · 0.1m to town

The house

This fantastic two-bedroom student flat offers modern and convenient living in the heart of Loughborough town centre. Featuring two generously sized bedrooms and a spacious open-plan kitchen and living area, the property provides the perfect setting for relaxing and socialising. Ideally positioned with shops, restaurants and local amenities right on your doorstep, this property also comes with the added bonus of an allocated parking space!

Everything included

- ✓ Smoke detectors
- ✓ Fridge/freezer
- ✓ Washing machine
- ✓ Sofa
- ✓ Chest of drawers
- ✓ Double bed
- ✓ Desk
- ✓ Desk chair
- ✓ Wardrobe

Bills included

Water · Electricity · Broadband · TV licence

Property details

Council tax	**Band B**
EPC rating	C

Safety certificates

✓ EICR

Documents available on request.

Come and see it

Scan the QR code to see every photo of 29 Sovereign Court and book a viewing.

T 01509 558 888 **E** hello@ryanhill.me **W** ryanhill.me

Details correct on 23 November 2026. Images for illustration purposes only; furniture and decor may vary.