RYAN HILL

ryanhill.me

6 Beacon Drive

From **£155** pppw

£175 pppw including bills · Price for 2027/28



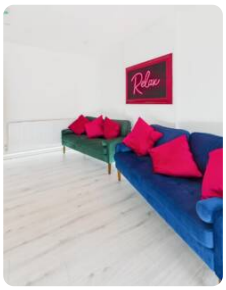



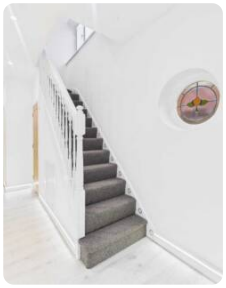

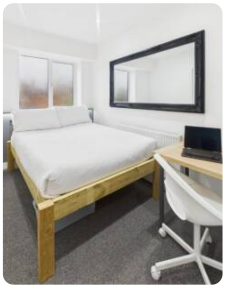

Top features

5 bed · 5 bath · furnished · tvs · dishwasher · garden · driveway · 0.5m to uni · 1.0m to town

The house

Newly refurbished 5 bedroom house to a very high standard. Featuring 5 en-suite large bedrooms with spacious open plan kitchen/lounge area which leads onto an AstroTurf low maintenance rear garden. Superb location close to the Loughborough University. A must see property.

Deposit £350 per person

Property details

Council tax	**Band D**
EPC rating	C

Safety certificates

✓ EICR · ✓ Gas Safety certificate

Documents available on request.

Everything included

- ✓ Smoke detectors
- ✓ Carbon monoxide detector
- ✓ Fridge/freezer
- ✓ Dishwasher
- ✓ Washer/dryer
- ✓ Sofa
- ✓ TV
- ✓ Double bed
- ✓ Ensuite
- ✓ Desk
- ✓ Desk chair
- ✓ Wardrobe
- ✓ Chest of drawers

Bills included

Gas · Water · Electricity

Come and see it

Scan the QR code to see every photo of 6 Beacon Drive and book a viewing.

T 01509 558 888 **E** hello@ryanhill.me **W** ryanhill.me

Details correct on 24 November 2026. Images for illustration purposes only; furniture and decor may vary.