RYAN HILL

ryanhill.me

6 Leopold Street

From **£125** pppw

£153 pppw including bills · Price for 2027/28







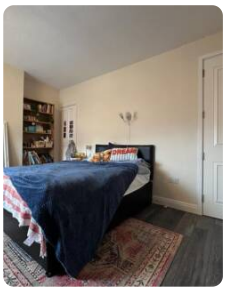



Top features

2 bed · 1.5 bath · furnished · 0.9m to uni · 0.5m to town

The house

This spacious 2 large bedroom property is located in the heart of the Golden triangle, it has a modern kitchen, separate ground floor WC, Garden and an spare room for storage. A must see property.

Excluding bills only

Deposit £450 per person

Property details

Council tax	**Band B**
EPC rating	**D**

Safety certificates

- ✓ EICR

Documents available on request.

Everything included

- ✓ Chest of drawers
- ✓ Wardrobe
- ✓ Desk
- ✓ Desk chair
- ✓ TV
- ✓ Sofa
- ✓ Double glazing
- ✓ Smoke detectors
- ✓ Carbon monoxide detector
- ✓ Washing machine
- ✓ Fridge/freezer
- ✓ Vacuum cleaner
- ✓ Garden
- ✓ Central heating
- ✓ Double bedrooms

Bills included

Gas · Water · Electricity

Come and see it

Scan the QR code to see every photo of 6 Leopold Street and book a viewing.

T 01509 558 888 **E** hello@ryanhill.me **W** ryanhill.me

Details correct on 23 November 2026. Images for illustration purposes only; furniture and decor may vary.