RYAN HILL

ryanhill.me

6 Oxford Street

From **£120** pppw

£148 pppw including bills · Price for 2027/28



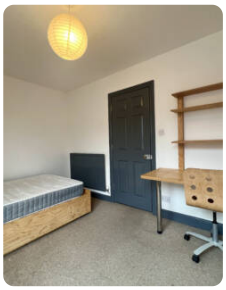

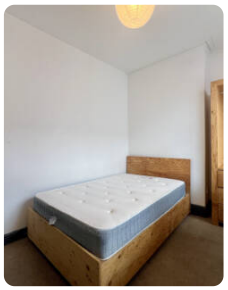



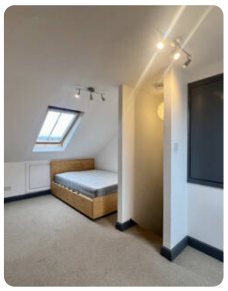

Top features

4 bed · 2 bath · furnished · garden · permit · 0.5m to uni · 0.4m to town

The house

A rare find in a sought-after student location! This fantastic four-bedroom, two-bathroom property is ideally situated on Oxford Street, just moments from Ashby Road. Offering comfortable and convenient student living, the property is perfectly positioned for easy access to Loughborough University, local shops and amenities. With four bedrooms and the added convenience of two bathrooms, this is an excellent choice for students looking for a well-located home. Early viewing is highly recommended!

Everything included

- ✓ Smoke detectors
- ✓ Carbon monoxide detector
- ✓ Fridge/freezer
- ✓ Washing machine
- ✓ Sofa
- ✓ Double bed
- ✓ Desk
- ✓ Desk chair
- ✓ Wardrobe

Bills included

Gas · Water · Electricity · Broadband · TV licence

Property details

Council tax	**Band A**
EPC rating	**D**

Safety certificates

✓ EICR · ✓ Fire Risk Assessment · ✓ Gas Safety certificate

Documents available on request.

Come and see it

Scan the QR code to see every photo of 6 Oxford Street and book a viewing.

T 01509 558 888 **E** hello@ryanhill.me **W** ryanhill.me

Details correct on 23 November 2026. Images for illustration purposes only; furniture and decor may vary.