RYAN HILL

ryanhill.me

9 Oxford Street

From **£145** pppw

£167 pppw including bills · Price for 2027/28





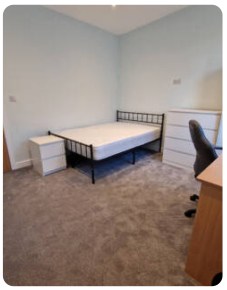



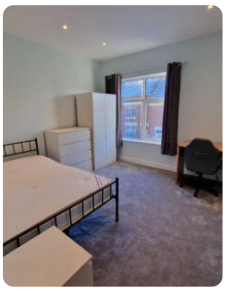

Top features

4 bed · 2 bath · furnished · garden · permit · 0.5m to uni · 0.5m to town

The house

This spacious four-bedroom mid-terrace property offers comfortable and practical student living, with four generously sized bedrooms, all fully furnished and ready to move into. The property benefits from two modern shower rooms, providing added convenience for shared living, while the spacious communal lounge offers the perfect setting for relaxing and socialising with housemates. A separate kitchen and breakfast area completes this welcoming home, offering plenty of space for everyday living.

Everything included

- ✓ Smoke detectors
- ✓ Carbon monoxide detector
- ✓ Fridge/freezer
- ✓ Washing machine
- ✓ Tumble dryer
- ✓ Sofa
- ✓ Double bed
- ✓ Desk
- ✓ Desk chair
- ✓ Wardrobe
- ✓ Chest of drawers

Bills included

Gas · Water · Electricity

Property details

Council tax	**Band A**
EPC rating	C

Safety certificates

✓ EICR · ✓ Gas Safety certificate

Documents available on request.

Come and see it

Scan the QR code to see every photo of 9 Oxford Street and book a viewing.

T 01509 558 888 **E** hello@ryanhill.me **W** ryanhill.me

Details correct on 22 November 2026. Images for illustration purposes only; furniture and decor may vary.