RYAN HILL

ryanhill.me

Flat 1, 45 Park Road

From **£155** pppw

£194 pppw including bills · Price for 2027/28



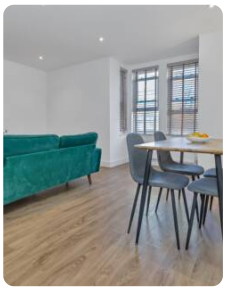



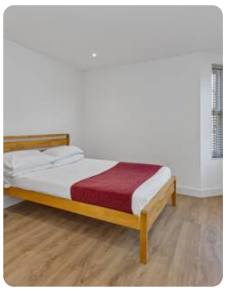



Top features

2 bed · 2 bath · furnished · car park · 1.0m to uni · 1.0m to town

The house

A great place to live for anyone looking for a 2 bedroom flat in close proximate to both the Loughborough University and town centre. This project has been carefully designed to ensure each room offers all the key essentials a home needs. The styling and interior fit-out will mirror the developers existing portfolio with subtle colour schemes and classy modern furniture and fittings. Not one to miss!

Everything included

- ✓ Smoke detectors
- ✓ Fridge/freezer
- ✓ Washer/dryer
- ✓ Sofa
- ✓ Double bed
- ✓ Desk
- ✓ Desk chair
- ✓ Wardrobe
- ✓ Chest of drawers

Bills included

Water · Electricity · Broadband · TV licence

Property details

Council tax	**Band A**
EPC rating	**E**

Safety certificates

✓ EICR

Documents available on request.

Come and see it

Scan the QR code to see every photo of Flat 1, 45 Park Road and book a viewing.

T 01509 558 888 **E** hello@ryanhill.me **W** ryanhill.me

Details correct on 23 November 2026. Images for illustration purposes only; furniture and decor may vary.