RYAN HILL

ryanhill.me

Flat 1, Orchard Street, Hog House 11

From **£103** pppw

£128 pppw including bills · Price for 2027/28





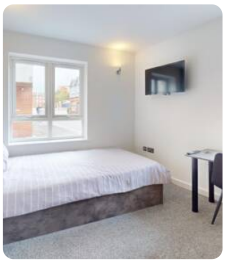



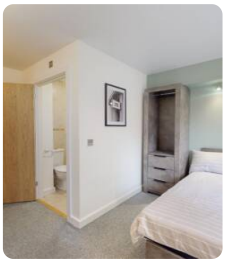

Top features

5 bed · 5 bath · furnished · 0.9m to uni · 0.2m to town

The house

This fantastic five-bedroom student apartment offers spacious and comfortable living, with all five bedrooms benefiting from their own private en-suite bathrooms – perfect for students seeking both comfort and privacy. Ideally situated in a great location close to Loughborough town centre, the property provides easy access to local shops, restaurants and everyday amenities. Offering the perfect balance of convenience, practicality and independent living, this superb student apartment is a must-see.

Bills included

Gas · Water · Electricity

Property details

Council tax	**Band D**
EPC rating	C

Safety certificates

EICR · Gas Safety certificate

Documents available on request.

Come and see it

Scan the QR code to see every photo of Flat 1, Orchard Street, Hog House 11 and book a viewing.

T 01509 558 888 **E** hello@ryanhill.me **W** ryanhill.me

Details correct on 23 November 2026. Images for illustration purposes only; furniture and decor may vary.